

KILCUNDA

RESTRUCTURE PLAN

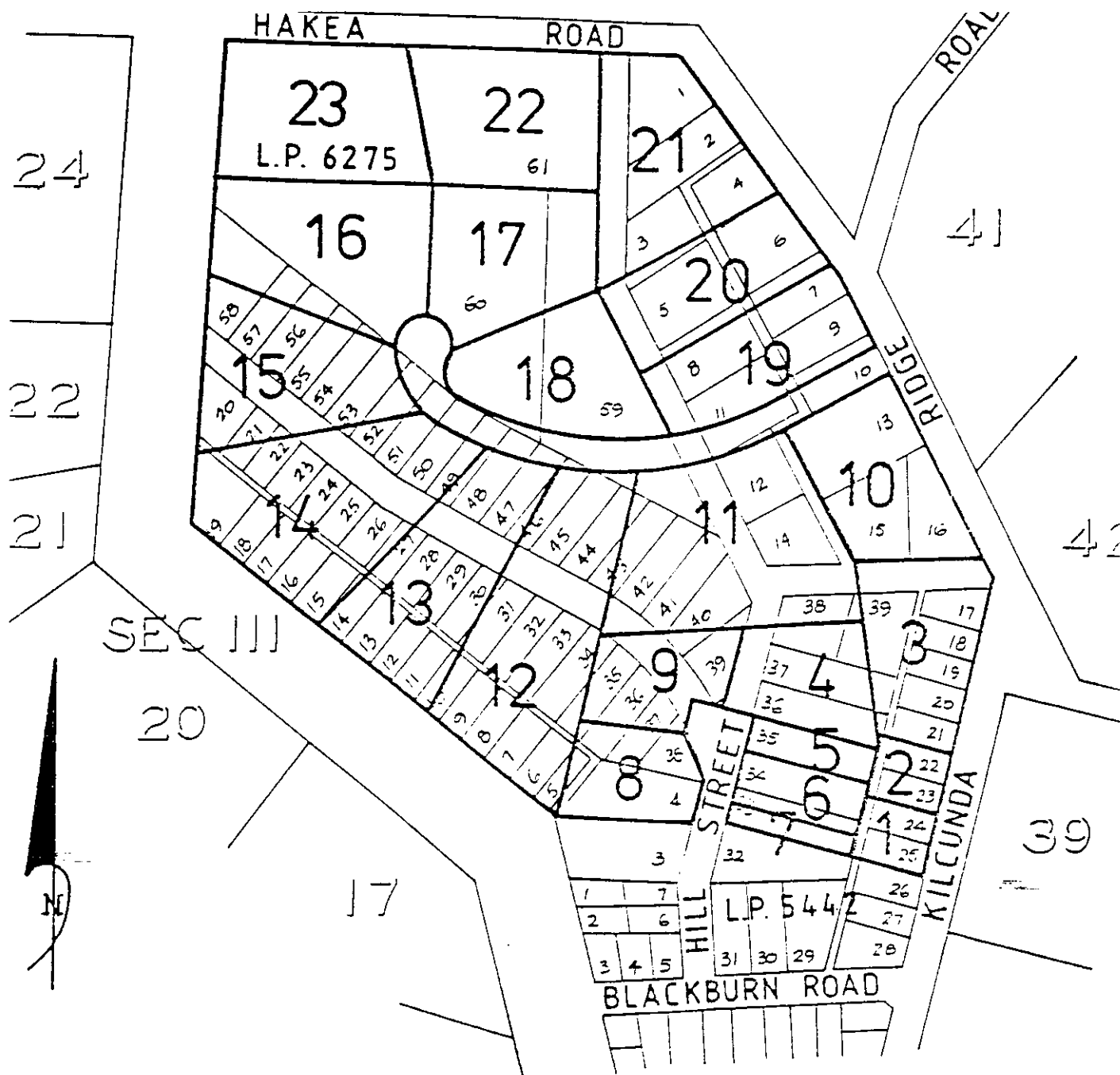

RESTRUCTURE PLAN OF KILCUNDA

LOTS 1-25, 36-39 INCL. L.P. 5442 AND

LOTS 4-61 INCL. L.P. 6275

TOWNSHIP OF KILCUNDA, PARISH OF WOOLAMAI.

SCALE 1:4000



DENOTES EXISTING LOT



DENOTES RESTRUCTURED LOT