

DEVELOPMENT PLAN
173 WENTWORTH ROAD, WONTHAGGI
(LOT 1 PS 302494N)
PARISH OF WONTHAGGI

RECEIVED
16.11.2011
BY: _____

| CONSIDERATION | AREA (Ha) | % OF SITE |
|-----------------|-----------|-----------|
| LOTS | 1.687 | 84.4 |
| ROAD RESERVES | 0.313 | 15.6 |
| TOTAL SITE AREA | 2.000 | 100 |

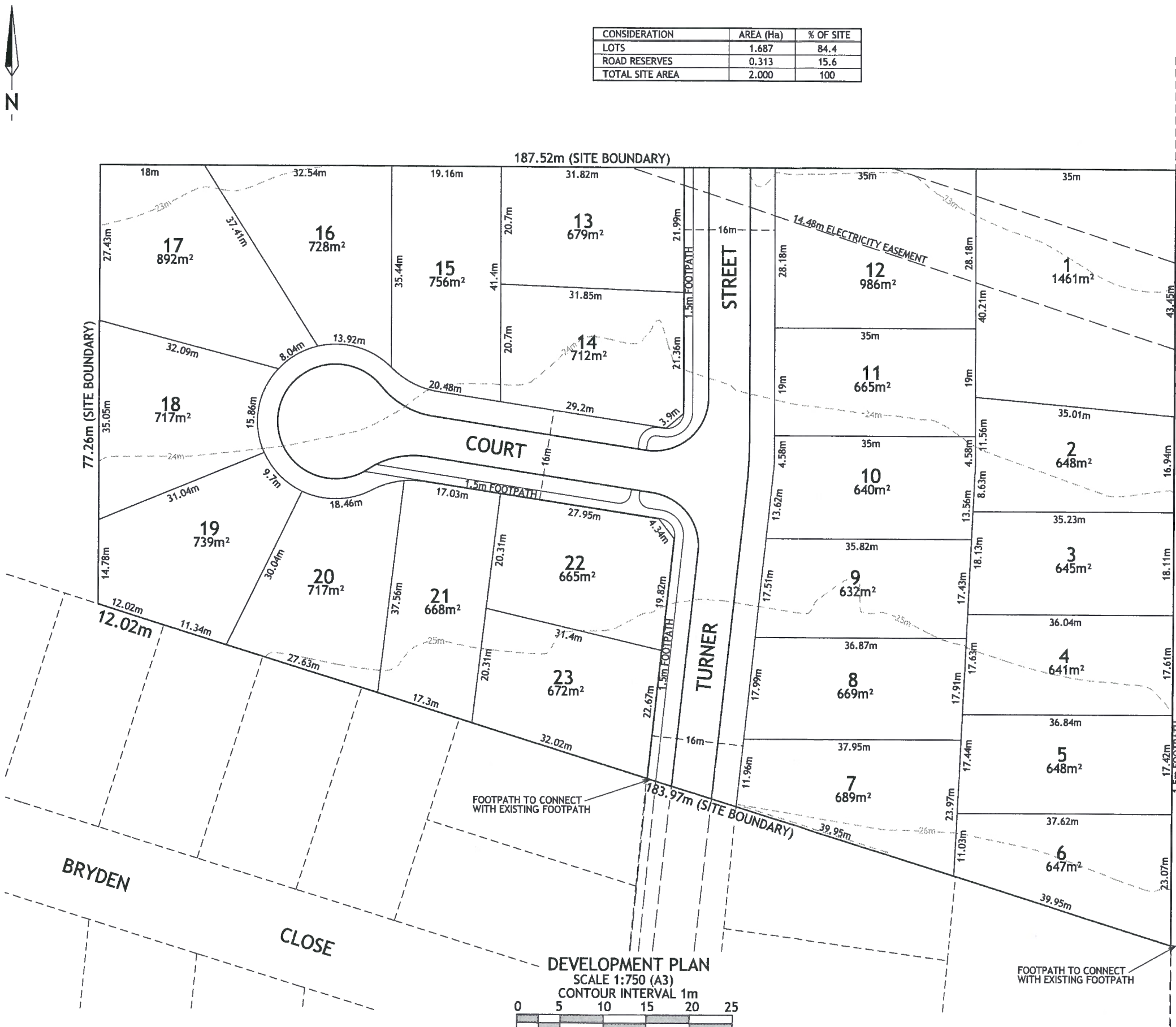

ENDORSED DEVELOPMENT PLAN.
Planning and Environment Act 1987.
Bass Coast Planning Scheme Clause 43.04
Schedule.....21
This Development Plan was approved by Council at the meeting of
19 October 2011
For and on behalf of the Responsible Authority
Date.....23-7-12

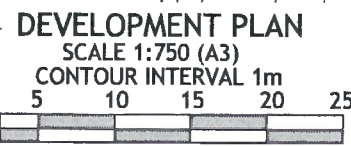

NOTE:
ALL AREAS & DIMENSIONS ARE APPROXIMATE AND
SUBJECT TO FINAL SURVEY

NOTE: ALL DIMENSIONS ARE APPROXIMATE AND SUBJECT TO FINAL SURVEY

BROSAN ENGINEERING SOLUTIONS PTY LTD
SUITE C PLAZA ARCADE (PO BOX 865)
WONTHAGGI VIC 3995
PH 03 5672 5777 FAX 03 5672 5877

MUNICIPALITY:
SCHEME:
CLIENT:

BASS COAST SHIRE COUNCIL
PROPOSED PLAN OF SUBDIVISION
173 WENTWORTH ROAD, WONTHAGGI

BES Drawing No.
E10108/1

SHANE N TOWNSEND PTY LTD

Sheet 1 of 1

| CONSIDERATION | AREA (Ha) | % OF SITE |
|-----------------|-----------|-----------|
| LOTS | 1.687 | 84.4 |
| ROAD RESERVES | 0.313 | 15.6 |
| TOTAL SITE AREA | 2.000 | 100 |

RECEIVED
 16 . III N 2011
 BY:

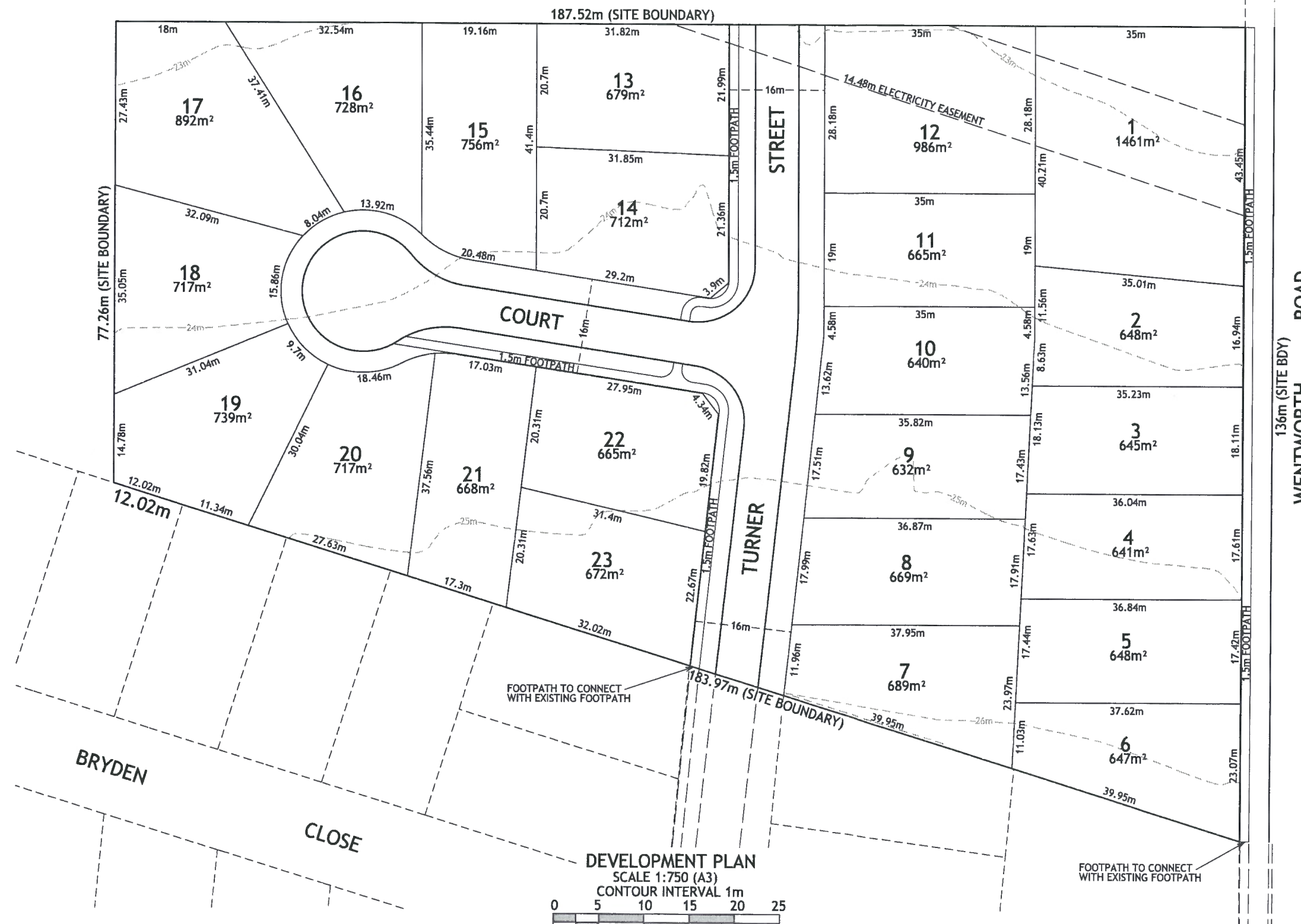

ENDORSED DEVELOPMENT PLAN.
 Planning and Environment Act 1987.
 Bass Coast Planning Scheme Clause 43.04
 Schedule..... 21
 This Development Plan was approved by Council at the meeting of
 19 October 2011
 For and on behalf of the Responsible Authority
 Date: 23-7-12

NOTE: ALL AREAS & DIMENSIONS ARE APPROXIMATE AND SUBJECT TO FINAL SURVEY

NOTE: ALL DIMENSIONS ARE APPROXIMATE AND SUBJECT TO FINAL SURVEY

BROSAN ENGINEERING SOLUTIONS PTY LTD
 SUITE C PLAZA ARCADE (PO BOX 865)
 WONTHAGGI VIC 3995
 PH 03 5672 5777 FAX 03 5672 5877

MUNICIPALITY: BASS COAST SHIRE COUNCIL
 SCHEME: PROPOSED PLAN OF SUBDIVISION 173 WENTWORTH ROAD, WONTHAGGI
 CLIENT: SHANE N TOWNSEND PTY LTD

BES Drawing No.
E10108/1
 Sheet 1 of 1



| CONSIDERATION | AREA (Ha) | % OF SITE |
|-----------------|-----------|-----------|
| LOTS | 1.687 | 84.4 |
| ROAD RESERVES | 0.313 | 15.6 |
| TOTAL SITE AREA | 2.000 | 100 |

DEVELOPMENT PLAN
173 WENTWORTH ROAD, WONTHAGGI
(LOT 1 PS 302494N)
PARISH OF WONTHAGGI

RECEIVED
16.11.2011
BY:

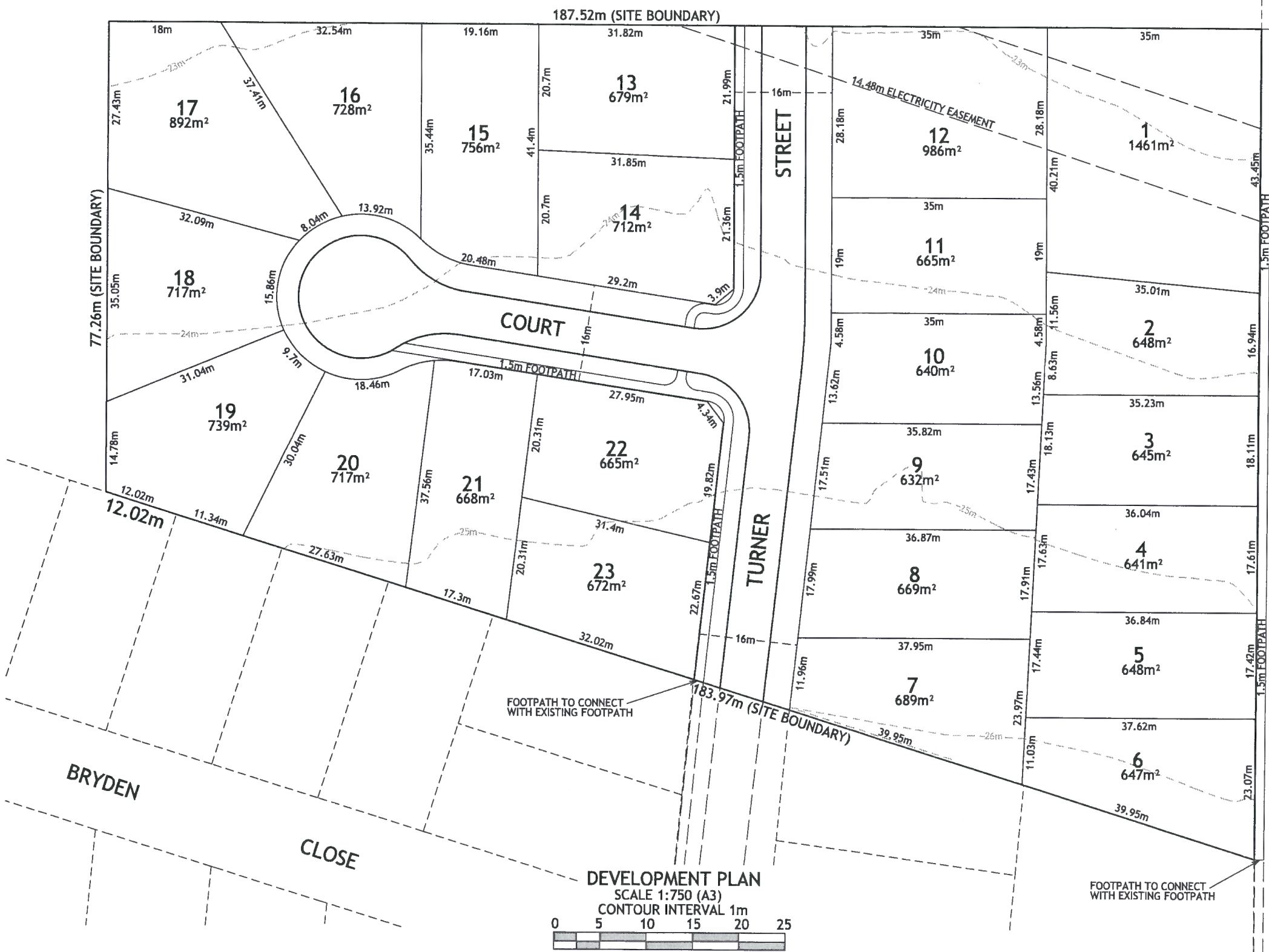

ENDORSED DEVELOPMENT PLAN.
Planning and Environment Act 1987.
Bass Coast Planning Scheme Clause 43.04
Schedule.....21
This Development Plan was approved by Council at the meeting of
19 October 2011
For and on behalf of the Responsible Authority
Date: 23-7-12

NOTE:
ALL AREAS & DIMENSIONS ARE APPROXIMATE AND
SUBJECT TO FINAL SURVEY

NOTE: ALL DIMENSIONS ARE APPROXIMATE AND SUBJECT TO FINAL SURVEY

BROSAN ENGINEERING SOLUTIONS PTY LTD
SUIITE C PLAZA ARCADE (PO BOX 865)
WONTHAGGI VIC 3995
PH 03 5672 5777 FAX 03 5672 5877

MUNICIPALITY:
SCHEME
CLIENT:

BASS COAST SHIRE COUNCIL

PROPOSED PLAN OF SUBDIVISION
173 WENTWORTH ROAD, WONTHAGGI

SHANE N TOWNSEND PTY LTD

BES Drawing No.

E10108/1

Sheet 1 of 1