

Current Name	House	Reference No.	385
Former Name		Grade	
Address	55 Archie's Creek Road, Archie's Creek	Construction Date	
Map Reference		Ownership	

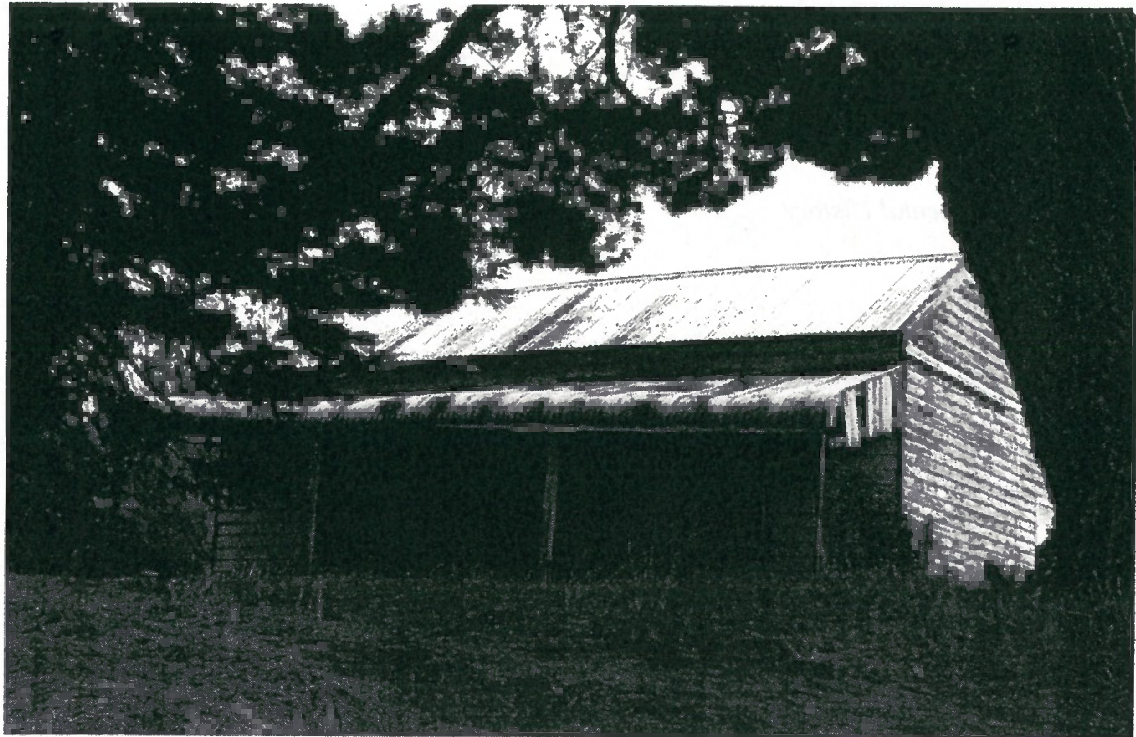

Survey Date March 2002

Intactness
 Good Fair Poor

Condition
 Good Fair Poor

Heritage Listings

Curtilage

	Existing	Recommended
VHR	<input type="checkbox"/>	<input type="checkbox"/>
RNE	<input type="checkbox"/>	<input type="checkbox"/>
Planning Scheme	<input type="checkbox"/>	<input type="checkbox"/>
National Trust (Vic)	<input type="checkbox"/>	

History

Description

Single-storey, double-fronted weatherboard, Edwardian/Victorian villa with gabled corrugated galvanised steel roof and bullnose verandah, with timber fringe at each end.

Thematic Context

Thematic Environmental History

Australian Heritage Commission

Significance

References

Recommendations

Identified By

SR