

LESLIE AVENUE

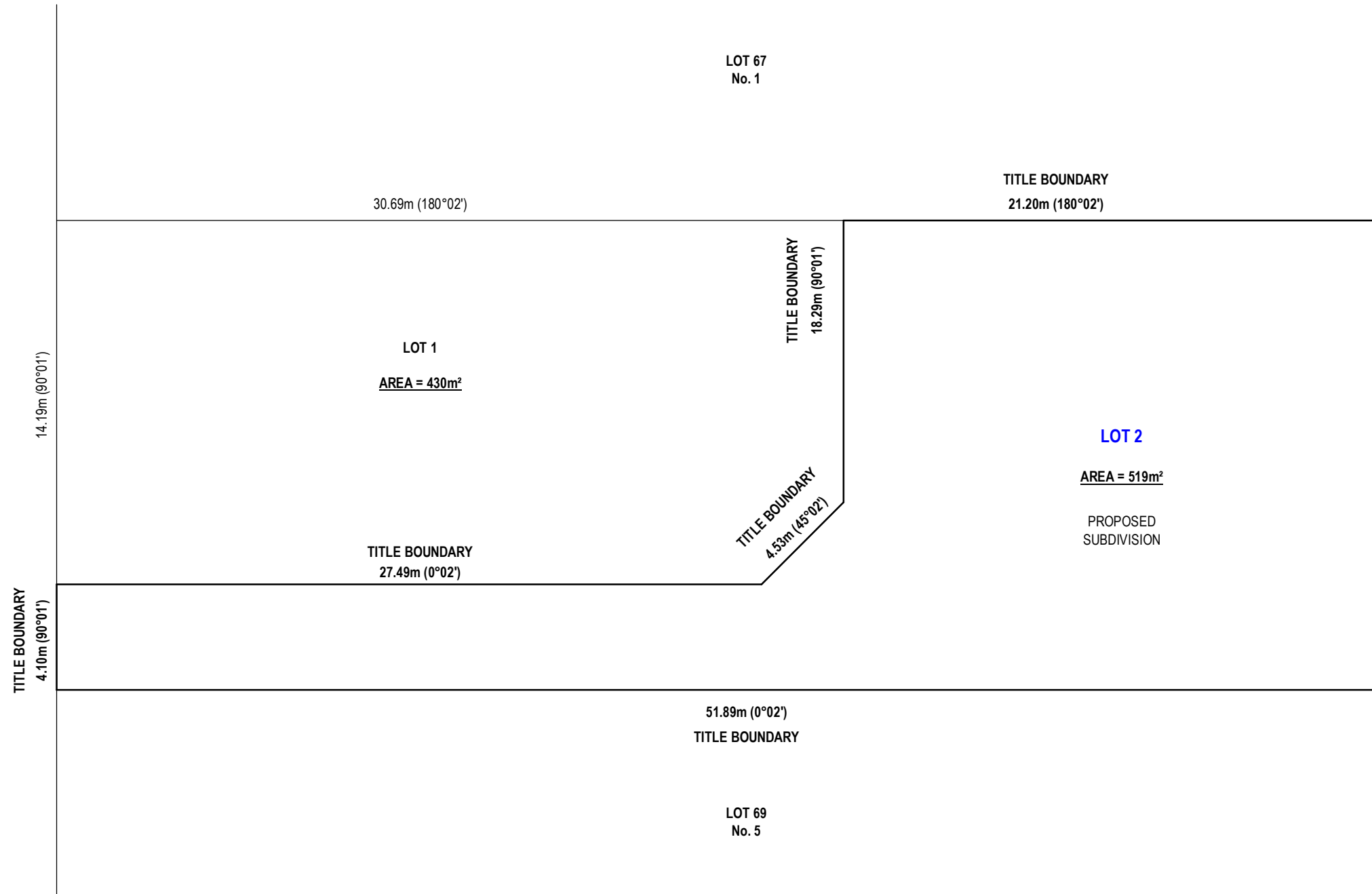

No. 70 KATHERINE COURT

No. 72 KATHERINE COURT

18.29m (270°04')
TITLE BOUNDARY

TITLE BOUNDARY
4.10m (90°01')
14.19m (90°01')

30.69m (180°02')

TITLE BOUNDARY
21.20m (180°02')

LOT 1
AREA = 430m²

LOT 67
No. 1

TITLE BOUNDARY
18.29m (90°01')

LOT 2
AREA = 519m²

PROPOSED
SUBDIVISION

TITLE BOUNDARY
4.53m (45°02')

TITLE BOUNDARY
27.49m (0°02')

51.89m (0°02')
TITLE BOUNDARY

LOT 69
No. 5

MCKENZIE ROAD
APPROX. 160m

Proposed Plan of Subdivision

1 : 200

© COPYRIGHT. THIS DRAWING REMAINS THE PROPERTY OF G.J GARDNER HOMES & IS PROVIDED FOR THE USE AS DESCRIBED & MAY NOT BE USED OR REPRODUCED IN WHOLE OR IN PART WITHOUT WRITTEN PERMISSION. ANY LANDSCAPING (WHEN SHOWN) ARE FOR ILLUSTRATIVE PURPOSES ONLY AND DO NOT FORM PART OF ANY CONTRACT.

G.J. Gardner. HOMES

1/219 Settlement Road, Cowes Vic 3922
14-16 Graham Street, Wonthaggi Vic 3995
P> +61 3 5952 2150 E> basscoast.admin@gjgardner.com.au
CDB-U 48925.

© COPYRIGHT
EXCLUSIVE TO G.J. GARDNER HOMES

DRAWN BY: **W.C**
CHECKED BY: **D.C**

CLIENT:
Thurlow 2 House

DRAWING TITLE:
**Proposed Plan of
Subdivision**

SCALE:
1 : 200

PROJECT: PROPOSED NEW RESIDENCE
**Lot 2,
No. 3B Leslie Avenue,
Cowes, 3922**

JOB NO. 24417	SHEET SIZE: A3
PAGES: Sh. 1 of 1	
DATE: 26.08.20	

FLOOR AREAS:	
INTERNAL:	129.93m ²
GARAGE:	38.13m ²
ALFRESCO:	10.83m ²
PORCH:	4.92m ²
TOTAL:	183.81m²

I/WE HAVE CHECKED THE PLANS AND AGREE THEY ACCURATELY DEPICT THE HOUSE FOR CONSTRUCTION. ANY VARIATIONS REQUESTED AFTER SIGNING WILL INCUR A PROCESSING FEE IN ADDITION TO THE COST OF THE VARIATION ITEM'S AND ANY FURTHER PLANS TO BE PREPARED.

OWNER SIGNED DATE:

OWNER SIGNED DATE:

BUILDER SIGNED DATE:

REV:	DETAILS	DATE:
1	Contract Issue Requirements	26.08.20