

# PLAN OF VARIATION OF RESTRICTION

EDITION 1

## LOCATION OF LAND

**PARISH:** KIRRAK  
**TOWNSHIP:** —  
**SECTION:** 1  
**CROWN ALLOTMENT:** 1 (PART)  
**CROWN PORTION:** —  
**TITLE REFERENCE:** VOL. 8835 FOL. 968  
  
**LAST PLAN REFERENCE:** LP72408 (LOT 10)  
**POSTAL ADDRESS:** 19 HILLSIDE AVENUE  
 (at time of subdivision) INVERLOCH 3996  
  
**MGA CO-ORDINATES:** E: 389160 ZONE: 55  
 (of approx centre of land in plan) N: 5722780 MGA2020

COUNCIL NAME: BASS COAST SHIRE COUNCIL

## NOTATIONS

**DEPTH LIMITATION: DOES NOT APPLY**

**SURVEY:**  
This plan is not based on survey.

**STAGING:**  
This is not a staged subdivision.  
Planning Permit No.

This survey has been connected to permanent marks No(s). —

In Proclaimed Survey Area No. 31

## NOTATIONS

**PURPOSE OF PLAN:**  
**VARIATION OF RESTRICTION**  
TO REMOVE THE RESTRICTION CONTAINED WITHIN TRANSFER D754419 OVER THAT PART OF THE LAND SHOWN HATCHED ON THIS PLAN.

**GROUNDS FOR CREATION/REMOVAL/VARIATION:**  
BASS COAST SHIRE COUNCIL  
PLANNING PERMIT No.

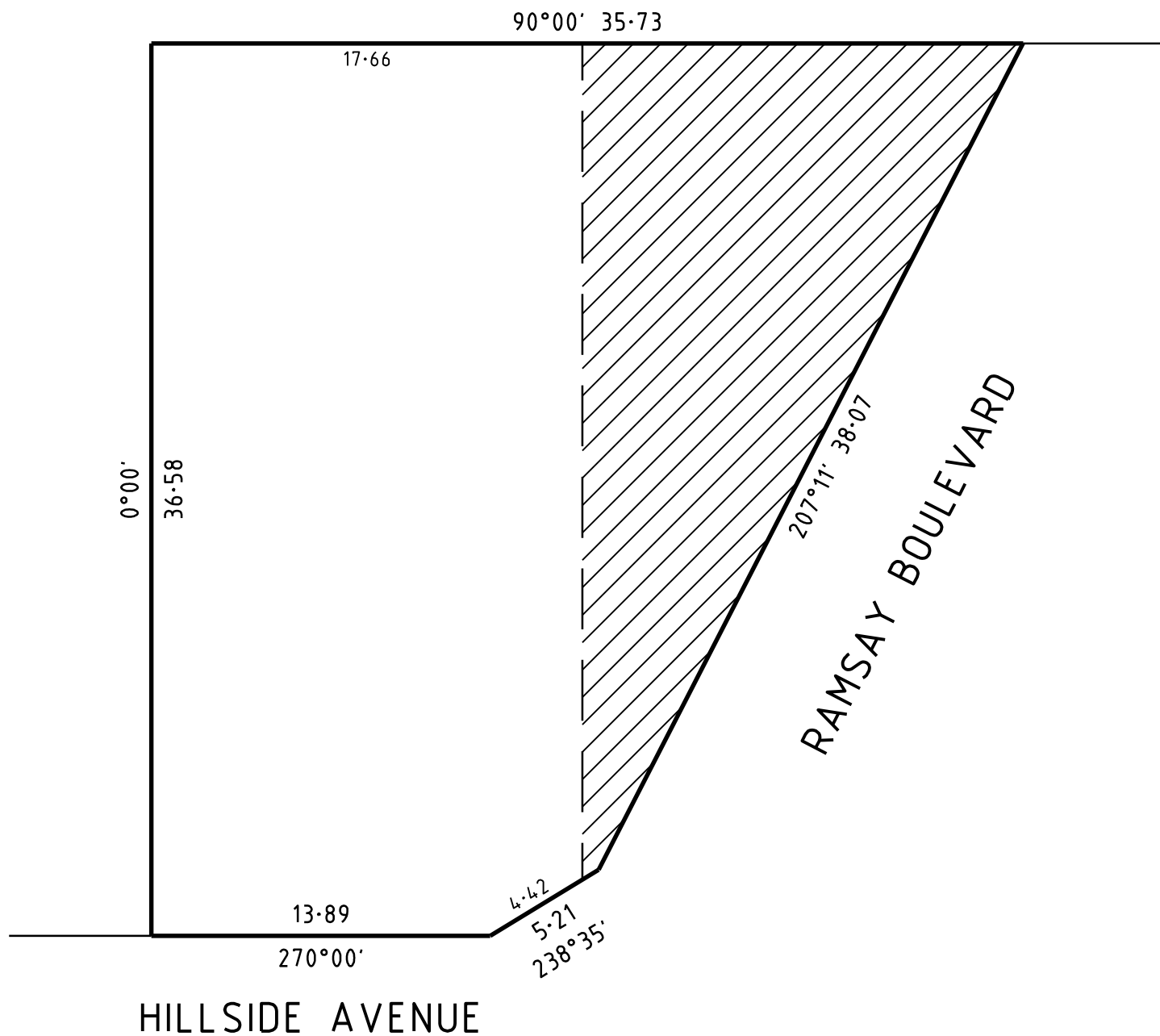
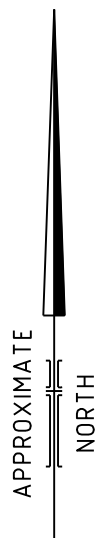

**Beveridge Williams**  
development & environment consultants  
Wonthaggi ph : 03 5672 1505  
www.beveridgewilliams.com.au

SURVEYORS REF  
2001343

SCALE  
1 : 250

2.5 0 2.5 5 7.5 10  
LENGTHS ARE IN METRES

ORIGINAL SHEET  
SIZE: A3

SHEET 1 OF 1

LICENSED SURVEYOR: ADAM MAHER  
VERSION 1, DATE: 11/11/2020